

# 421 KISS ME AGAIN 307

Arr. by TONY OSBORNE

209, Kensington Crescent,  
SWANSEA. 1ST ALTO SAXOPHONE

Words by M  
Music by RT

Moderato

**A** Chos:

Copyright 1915 M. Witmark & Sons New York  
For the United Kingdom & British Dominions, excepting Canada & Australasia, B. Feldman & Co. Ltd.  
London, England: B. FELDMAN & CO LTD., 129, Shaftesbury Ave., W.C.2. All rights reserved

This is a handwritten musical score for a woodwind instrument, likely a clarinet, consisting of ten staves. The music is written in treble clef with a key signature of one sharp (F#). The score includes various musical notations such as notes, rests, slurs, and dynamic markings. Key annotations include:

- Staff 1:** A circled '1' at the beginning and '(40 Tpt.)' at the end.
- Staff 2:** A circled '2' and a circled '3'.
- Staff 3:** A circled 'E' followed by the instruction 'To Clar. (Cues Eb pitch)' and a circled '(Cl.)'.
- Staff 6:** A circled 'F'.
- Staff 10:** A circled 'Krein'.

# 421 KISS ME AGAIN 307

Arr. by TONY OSBORNE

2nd ALTO SAXOPHONE

Words by HENRY BOSSOM  
Music by GUY HERBERT

Moderato

421 ~~etc~~

~~421~~ **KISS ME AGAIN** ~~421~~

Arr. by TONY OSBORNE  
209, Kensington Crescent,  
SWANSEA.  
1st TENOR SAXOPHONE

Words by LINDA BLOSSOM  
Music by VICTOR HERBERT

307

Moderato

421

421

CLAY

# KISS ME AGAIN

307

Arr. by TONY OSBORNE SWANSEA.

Words by HENRY BLOSSOM

2nd TENOR SAXOPHONE

Music by VICTOR HERBERT

Moderato

Copyright 1915 M. Witmark & Sons, New York

All rights reserved

For the United Kingdom & British Dominions, excepting Canada & Australasia, B. Feldman & Co. Ltd.

London, England: B. FELDMAN & CO. LTD., 129, Shaftesbury Ave., W.C.2.

421 C. RAY  
**KISS ME AGAIN** 307

Arr. by TONY OSBORN & WANSEA.

BARITONE SAXOPHONE

Words by HENRY BLOSSOM  
Music by VICTOR HERBERT

Moderato

*Handwritten signature*

223

C. RAY

209, *arr. by* Boston

# KISS ME AGAIN

307

Arr. by TONY OSBORNE

BRANSEA.

Words by HENRY BLOSSOM

Music by VICTOR HERBERT

1st TROMBONE

Moderato

**A** Chos:

(Cup Mute)

OPEN

**B**

Play!

Copyright 1915 M. Witmark & Sons, New York

For the United Kingdom & British Dominions, excepting Canada & Australasia, B. Feldman & Co. Ltd.

London, England: B. FELDMAN & CO. LTD., 129, Shaftesbury Ave., W.C.2.

All rights reserved

223

C. RAY

209, Kensington Cres.

SWANSEA.

# KISS ME AGAIN

307

Arr. by TONY OSBORNE

2nd TRUMPET

Words by HENRY BLOSSOM

Music by VICTOR HERBERT

Moderato

**A** Chos.

(Cup Mute)

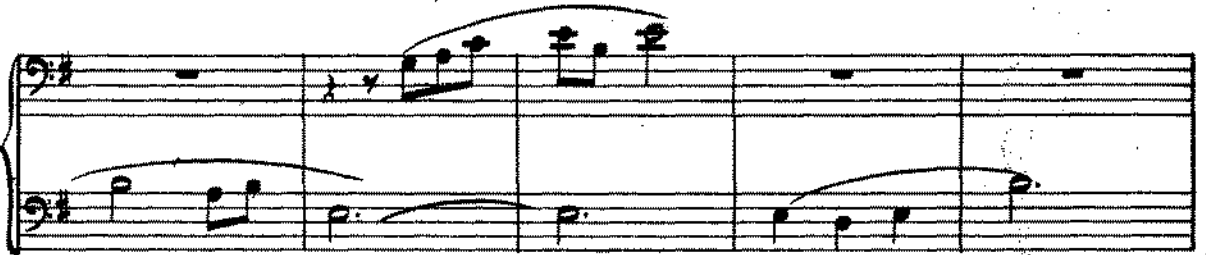
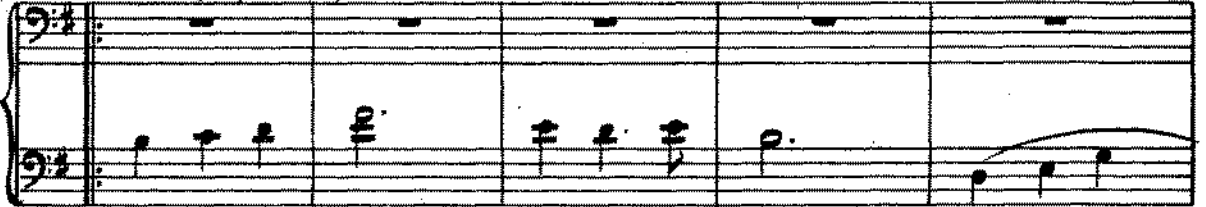

OPEN

**B**

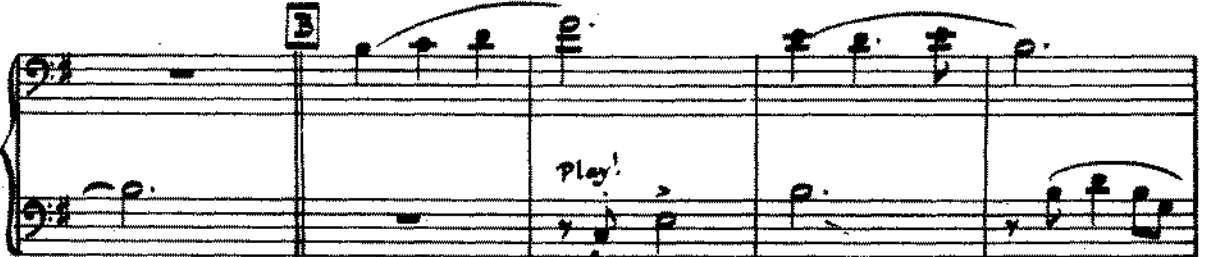

Copyright 1915 M. Witmark & Sons, New York

All rights reserved

For the United Kingdom & British Dominions, excepting Canada & Australasia, B. Feldman & Co. Ltd.

London, England: B. FELDMAN & CO. LTD., 129, Shaftesbury Ave., W.C.2.

9

# 3rd TROMBONE

# KISS ME AGAIN

MOD. WALTZ

**A** CUP MUTE

**B**

**C**

1. **D** 2. **D**

3rd Trombone

KISS ME AGAIN

**E** CUP MUTE 3

**F** 6 OPEN mf

IN HAT mf sfz

f mf

**f**

add arr P. STEVENS c 1984

4<sup>th</sup> TROMBONE  
MODERATO

KISS ME AGAIN

4<sup>th</sup> TROMBONE

KISS ME AGAIN (2)

E CUP MUTE 3

8 F mf 6 OPEN

HAT

Blank musical staff.

Blank musical staff.

Blank musical staff.

Blank musical staff.

Blank musical staff.

Blank musical staff.

Blank musical staff.

Blank musical staff.

C. RAY

209 Kensington Court,  
SWANSEA.

# KISS ME AGAIN

Bo 7

Arr. by TONY OSBORNE

1st TRUMPET

Words by HENRY BLOSSOM

Music by VICTOR HERBERT

Moderato

**A** Chos:  
(Cup Mute)

OPEN

**B**

Play!

**C**

Solo

1<sup>st</sup> 2<sup>nd</sup> 3

Cup Mute

dim.

OPEN

F

IN HAT

f

mf

223

C. RAY

209, Kennington, London, S.E. 11

SWANSEA.

# KISS ME AGAIN 307

Arr. by TONY OSBORNE

2nd TRUMPET

Words by HENRY BLOSSOM

Music by VICTOR HERBERT

Moderato

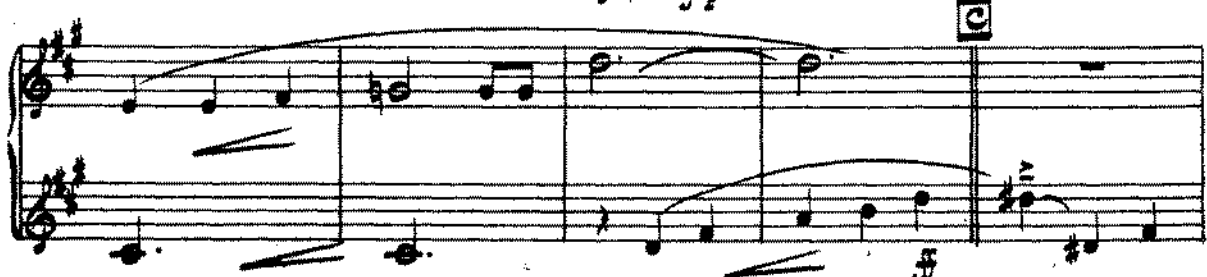
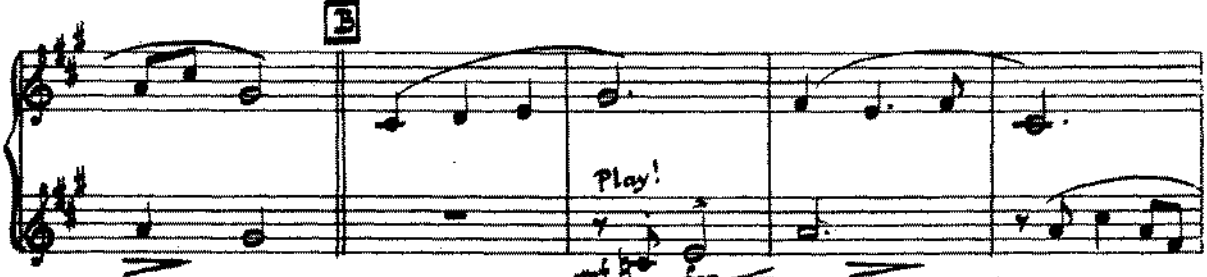

223

C. RAY  
209, Arlington Crescent,

# KISS ME AGAIN

307

Arr. by TONY OSBORN & NESEA.

3rd B $\flat$  TRUMPET

Words by HENRY BLOSSOM

Music by VICTOR HERBERT

*Moderato*

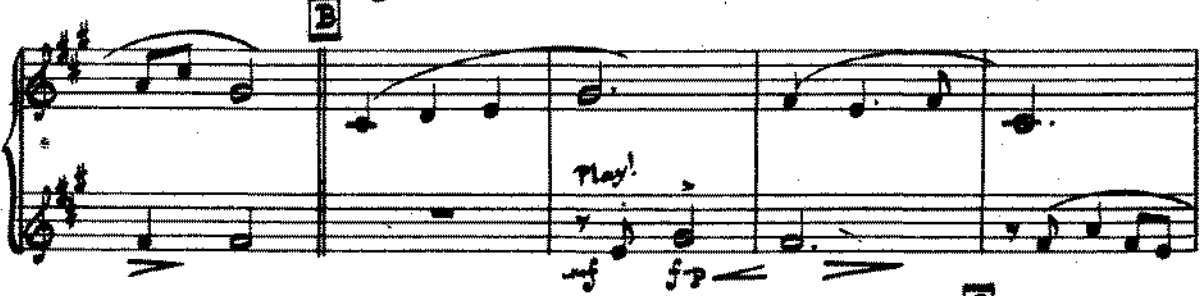
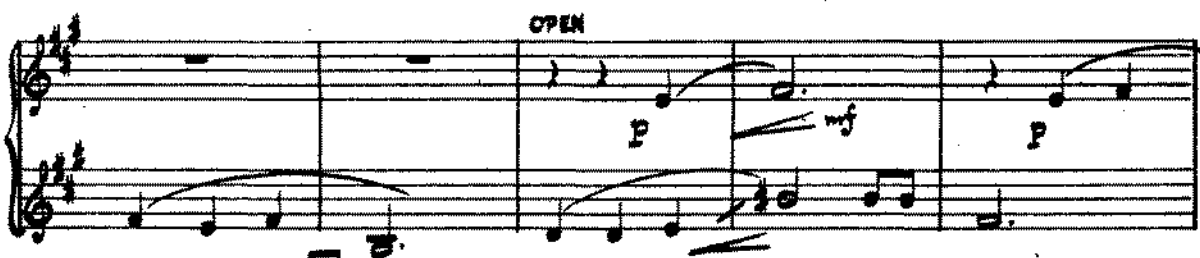
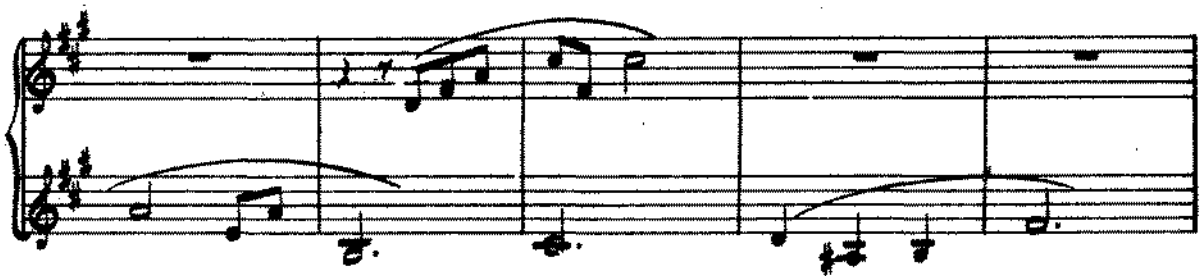

Copyright 1915 M. Witmark & Sons, New York

For the United Kingdom & British Dominions, excepting Canada & Australasia, B. Feldman & Co. Ltd.

London, England: B. FELDMAN & CO. LTD., 129, Shaftesbury Ave., W.C.2.

All rights reserved

4<sup>th</sup> TRUMPET

KISS ME AGAIN

4<sup>th</sup> TRUMPET

KISS ME AGAIN (2)

Empty musical staff 7.

Empty musical staff 8.

Empty musical staff 9.

Empty musical staff 10.

Empty musical staff 11.

307

Please include the title of this work on the Performing Right Society's returns whenever it is performed

O. 937

421

# KISS ME AGAIN

Words by  
HENRY BLOSSOM

Arr. by TONY OSBORNE

Music by  
VICTOR HERBERT

209, Kensington Crescent,

SWANSEA. Piano Conductor

Moderato

1st Trpt.

G6 Am7 G6 Em6 Am7 D13

A 1st Alto

Sweet sum-mer breeze, whis-per - ing trees, Stars shin-ing

G6 Am7 G6 Gmaj7 G6 G6 G6

soft - ly a - bove; ..... Ro - ses in bloom,

G7 G6 E7 Am7 B° Am7 Am7

waft-ed per - fume, Sleepy birds dream-ing of love. ....

Am7 B° Am7 Am7 D9 Am7 D9 D9+ G6 Am7 D13

Copyright 1915 M. Witmark & Sons, New York.

All rights reserved

For the United Kingdom & British Dominions, excepting Canada & Australasia, B. Feldman & Co., Ltd.

London, England: B. FELDMAN & CO., LTD. 129, Shaftesbury Ave. W.C.2.

**B** 1st Trpt.

Safe in your arms, far from a-larms Daylight shall come but in

G6 Am7 G6 C9 G6 G6 G6 G6

E♭ Alto Sax. **C**

vain, Ten-der-ly, press'd close to my

C6 C6 B♭° B♭° G6 G° G6

1st Trpt. 1 2 1st Trpt.

breast, Kiss me, Kiss me a-gain!

E13 E13(b9) A9 D13 D9b G6 Am7 D9-5 D9(5b) G6

**D** **E**

1st Ten.

Cm7 F13 F9 Cm7 F9+ B♭6 Cm7 B♭ B♭maj7

B♭6 B♭6 B♭6 B♭7+ E♭6 G7+ G7

Kiss me again

Piano Conductor

421

1st Alto

Cm7 D<sup>o</sup> Cm7 Cm9 Cm7 Cm7 Cm7 F7 Cm7 F7 F7 F9

1st Trpt. F

Bb6 Ab9-5 G9 Gb9+ F13 Bb6 Cm7 Bb6 Eb9-5 Bb6

1st Alto

Bb6 Bb9 Bb9 Eb6 Eb6 C#o

C#o Bb6 G9+ C9 C9 F13

SOLO

F13b9 Bb6 Bb6

Miss me again

# C. RAY KISS ME AGAIN

Arr. **421** ~~209~~ **TONY OSBORNE**  
Kensington Crescent,  
LONDON N.W.10, ENGLAND.

Guitar

Words by HENRY BLOSSOM  
Music by VICTOR HERBERT

### A

G6 Am7 G6 Em6 Am7 D13 G6 Am7 G6 Cmaj7 G6

G6 G7 C6 E7 Am7 B° Am7 Am7

### B

Am7 B Am7 Am7 D9 Am7 D9 D9+ G6 Am7 D13 G6 Am7 G6

### C

b5 C9 G6 G9 C6 Bb°

Bb° G6 G G6 E13 E13 A9 D13 Db9 G6

1° b5 Am7 D9 D9

### D

2° G6 Cm7 F13 F9 Cm7 F9+ Bb6 Cm7 Bb Bb°maj7

### E

Bb6 Bb7+ Eb6 G7+ G7 Cm7 D° Cm7

Cm9 Cm7 D° Cm7 Cm7 F7 Cm7 F7 F7 F9 Bb6 Ab9 G9 Gb9+ F13

F Bb6 Cm7 Bb6 Eb9 Bb6 Bb9 Eb6

Eb6 C#° Bb6 G9+ C9

F13 F13 Bb6 Eb9 Bb6 Bb6 Bb6

# KISS ME AGAIN

Arr. by TONY OSBORN  
208 Kensington Crescent,  
SWANSEA.

Words by HENRY BLOSSOM  
Music by VICTOR HERBERT

Moderato

BASS

**A** Chos:

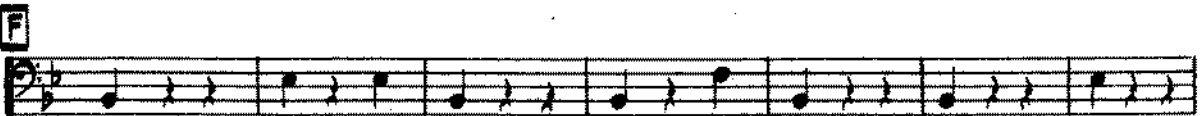
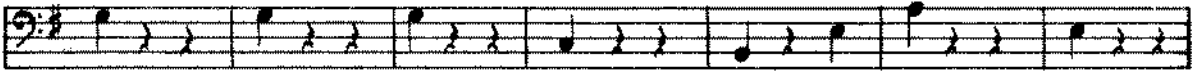
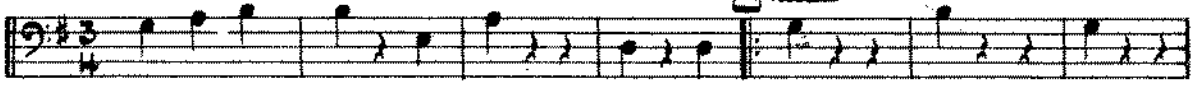

223

C. RAY

209, Springfield, Conn., U.S.A.

SWANSEA.

# KISS ME AGAIN

307

Arr. by TONY OSBORN

Words by HENRY BLOSSOM

Music by VICTOR HERBERT

## Drums
